

B2G Mail Application

Wireframes & Flows

First run account setup

08-27-12

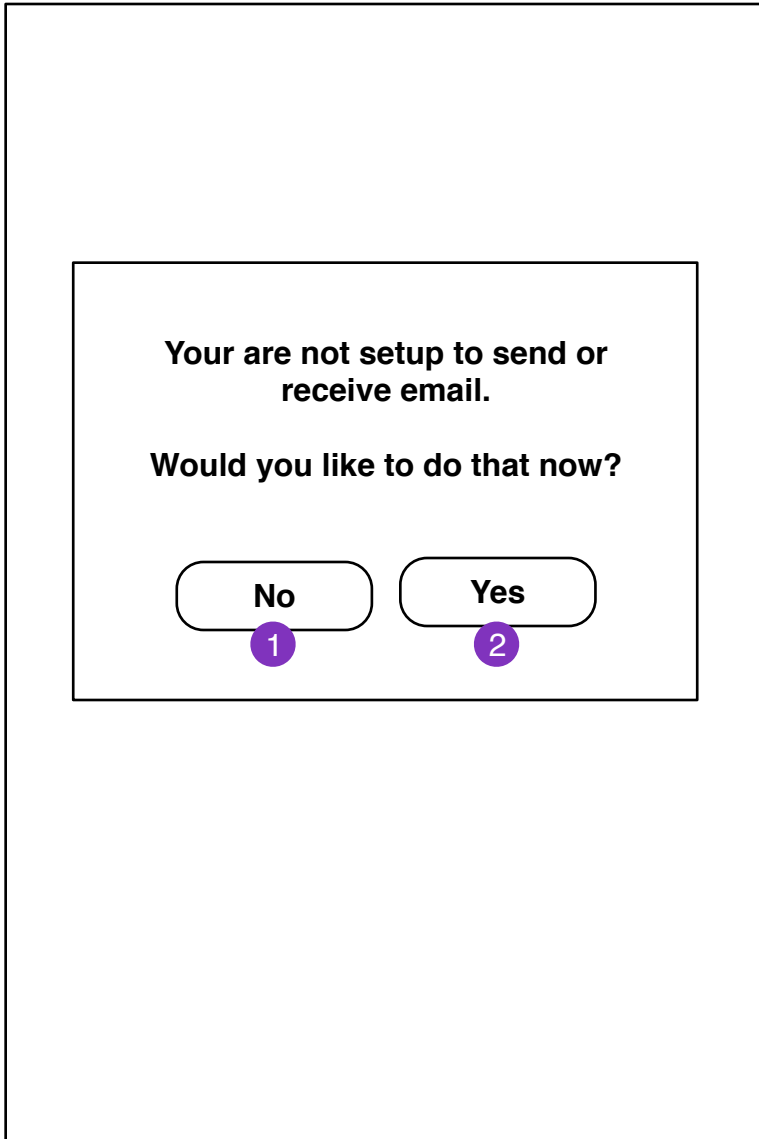

If user is not configured for mail and clicks on a email link, they will be prompted if they want to setup mail.

1. Mail Message screen
2. User enters **New Account Setup** screen

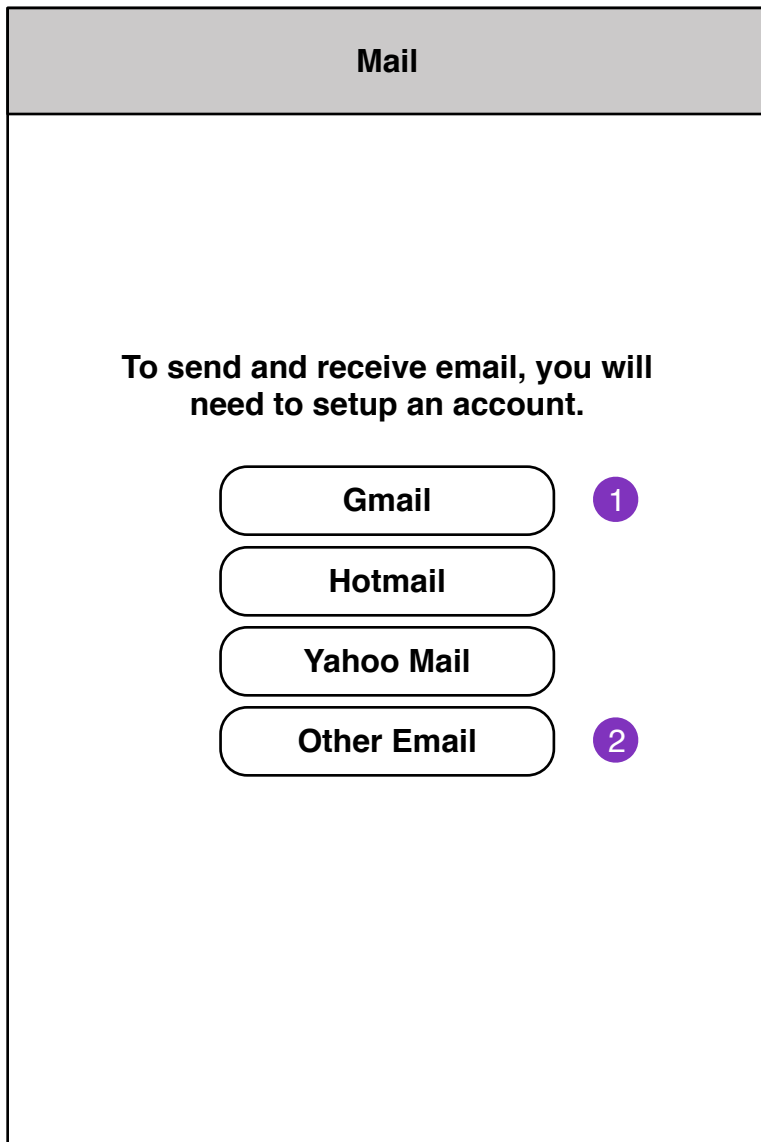

1. Webmail services

Clicking brings user to **New Account Setup Information** screen.

2. IMAP account setup **New Account Setup Information (IMAP)**

1

New Gmail Account Setup

Your Gmail login information

Email

2

password

Next

3

1. Returns to **New Account Setup** screen
2. User account information (depends on service)
3. Proceed with New Account Setup

2

New Gmail Account Setup

Your Gmail login information

email@email.com

1

Next

q w e r t y u i o p

a s d f g h j k l '

shift z x c v b n m bs

123? , space . return

1. Passwords field

2. Prev step

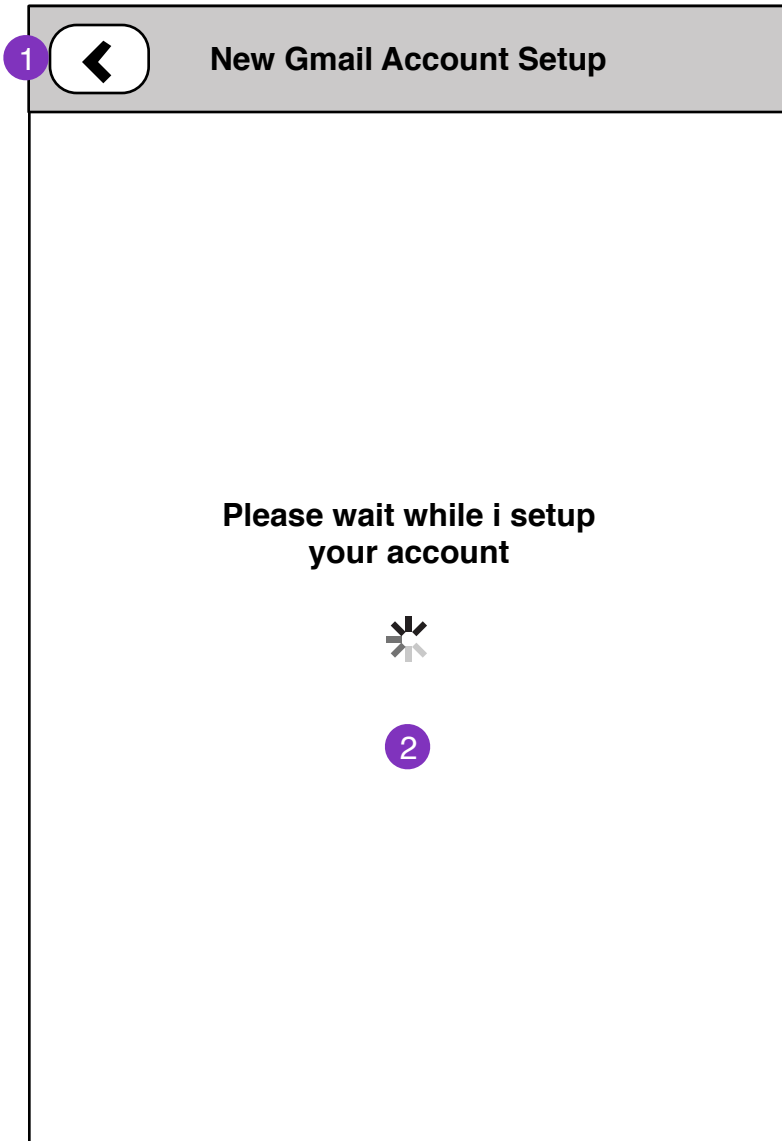

1. Cancels setup. Back one step
2. Successful setup brings user to **New Account Setup Complete** screen

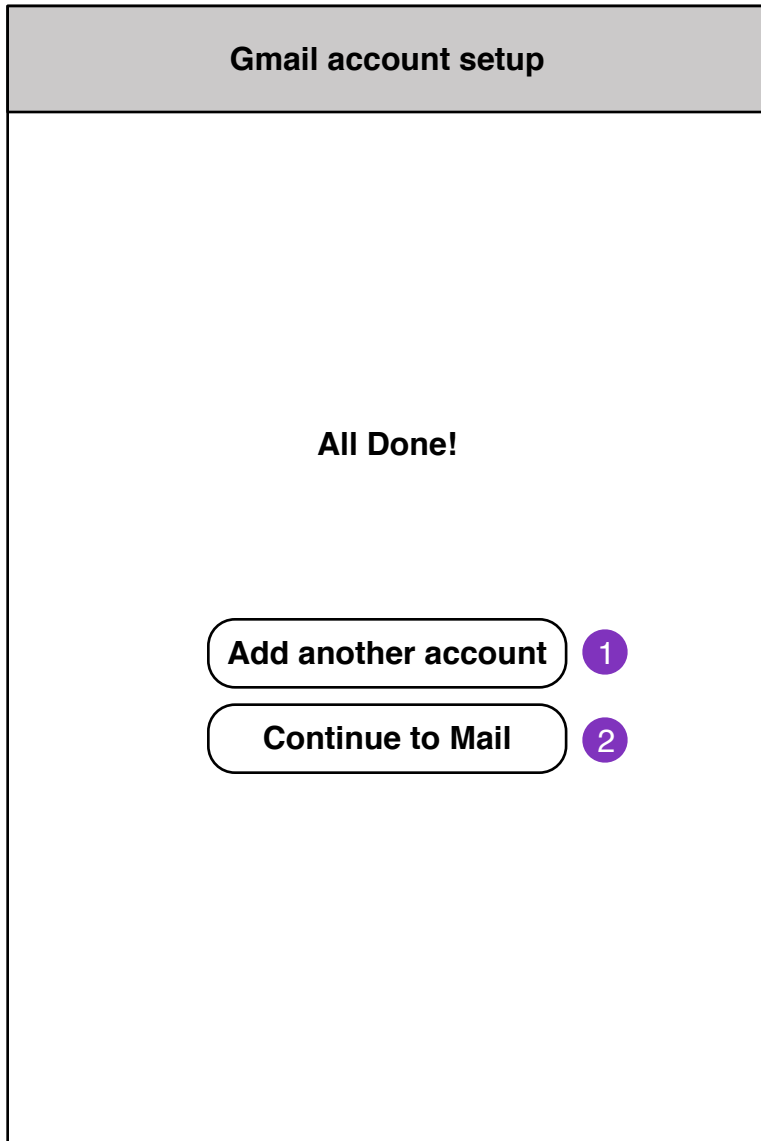

1. **New Account Setup** screen
2. **Mail Messages Loading** screen

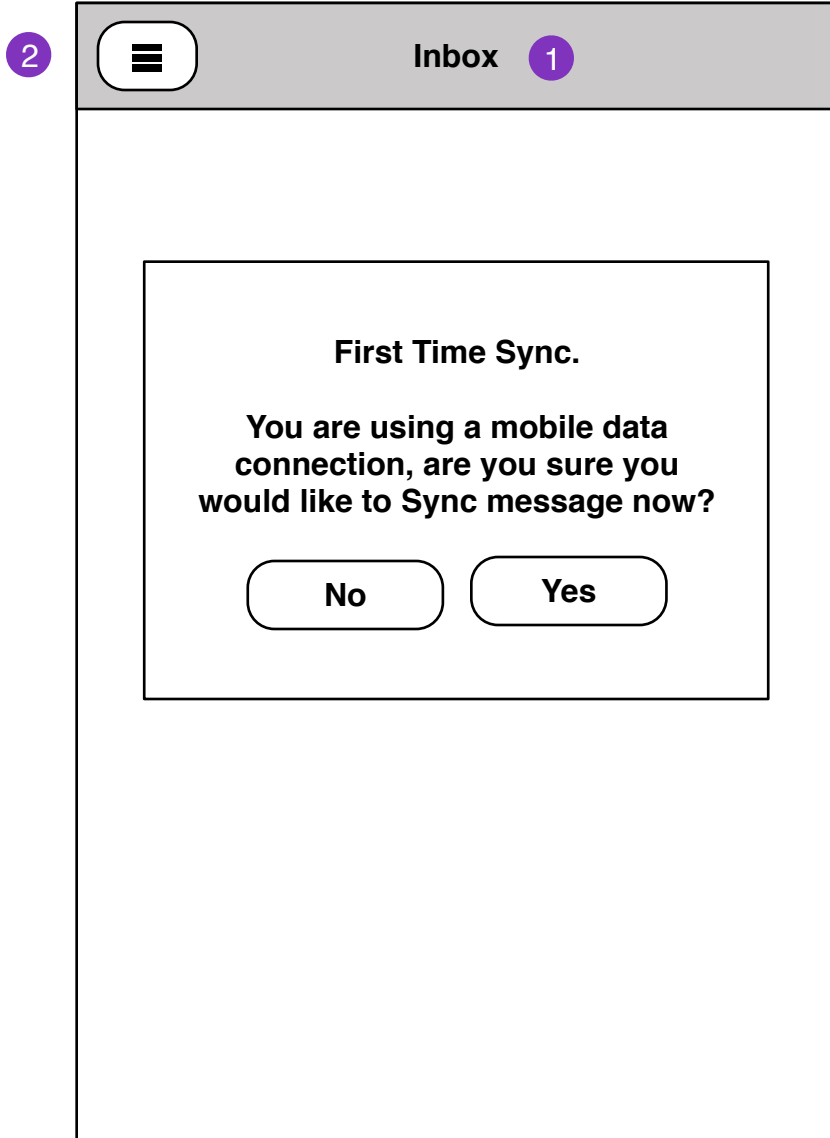

1. Current **account: folder name**
2. **Folder Select** pane
3. Mail load status will display if there are no locally cached messages for the selected folder.

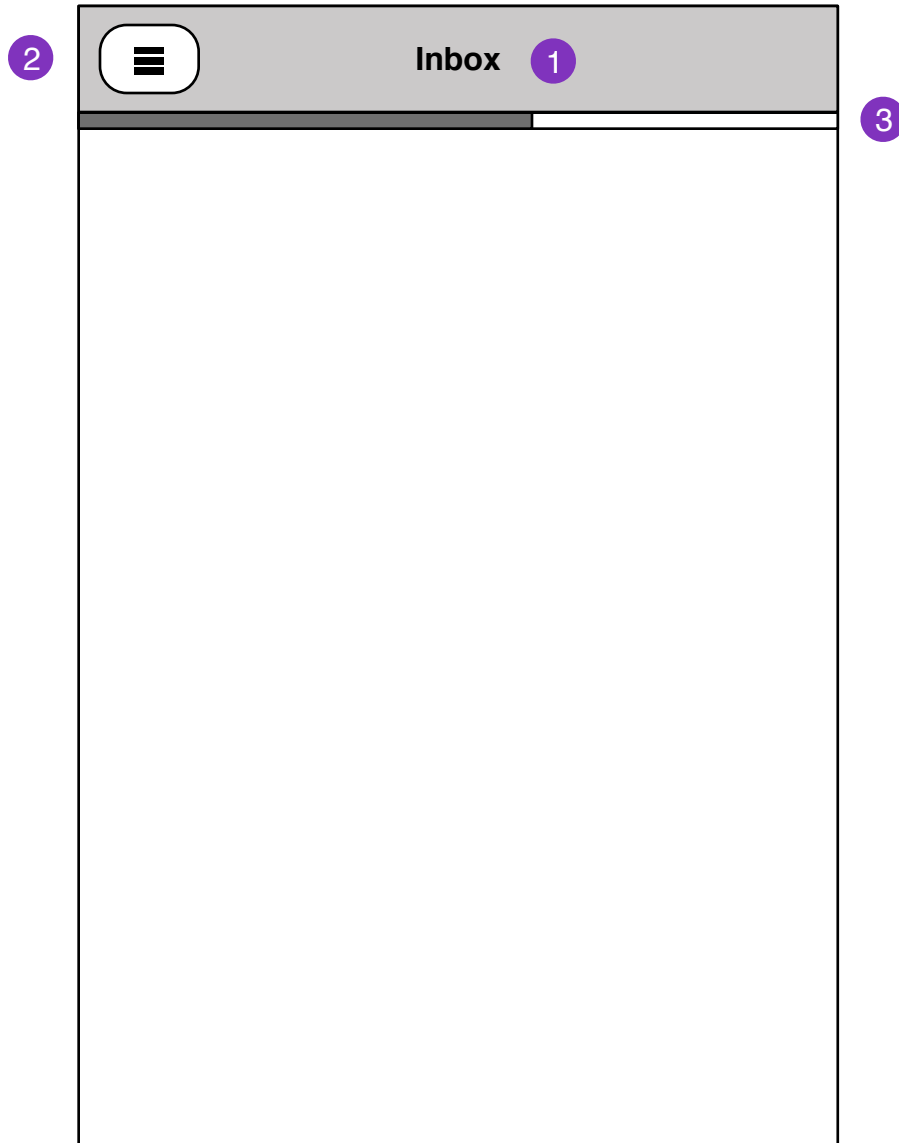

1. Current **account: folder name**

2. **Folder Select** pane

3. Mail load bar. Messages will fill in as they load.

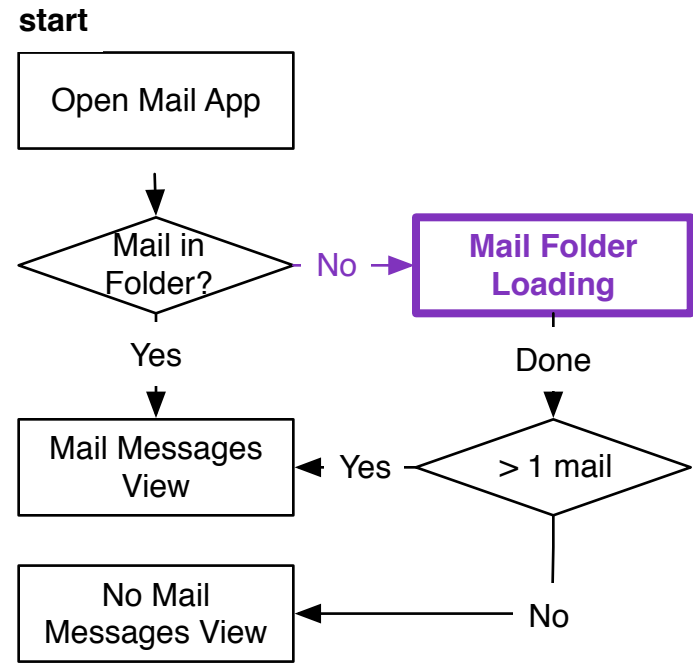

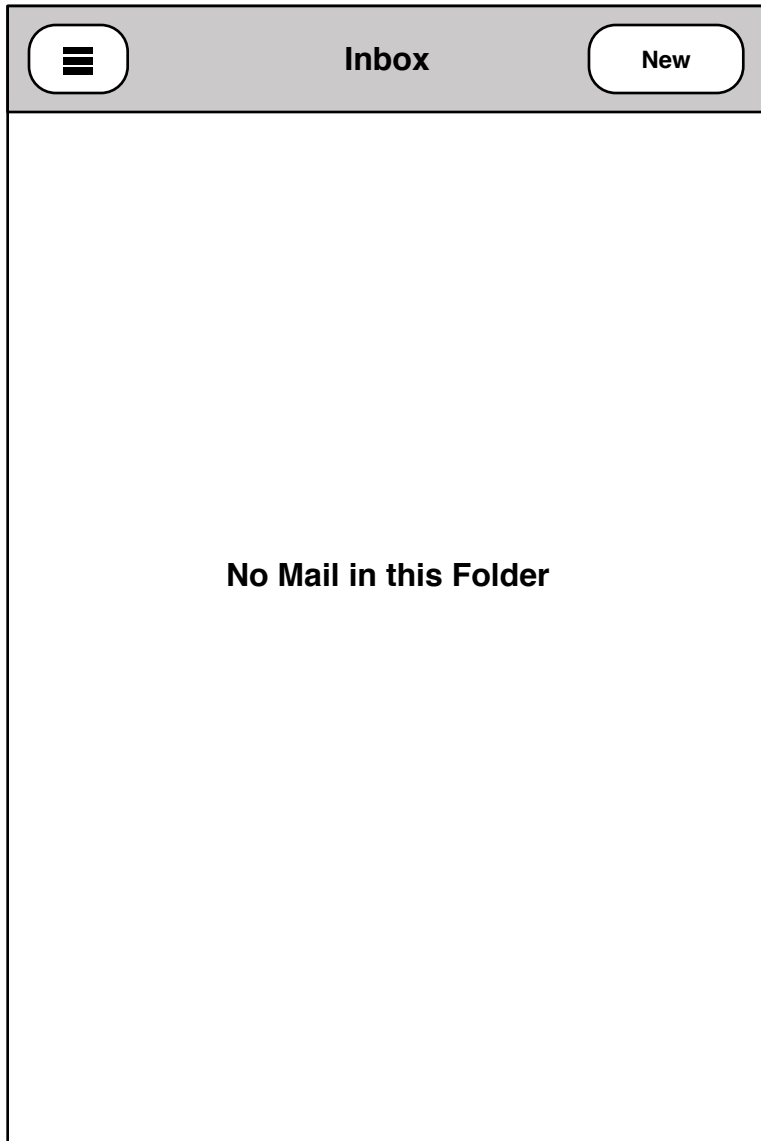

When there is no mail in current folder

1. Compose Message

